

KEY INFRASTRUCTURE

- SITE BOUNDARY
- ⊕ WIND TURBINE LOCATION
- NEW SITE TRACKS
- WATERCOURSE CROSSING
- PROPOSED PASSING BAY (65m x 1.5m)
- UPGRADED PASSING BAY (65m x 1.5m)
- CRANE HARDSTAND AREA
 - PERMANENT
 - TEMPORARY
- TEMPORARY CONSTRUCTION COMPOUND
- BATTERY STORAGE COMPOUND
- SUBSTATION COMPOUND INCLUDING TELECOMMUNICATIONS MAST
- BORROW PIT SEARCH AREA
- ➔ SITE ENTRANCE LOCATION

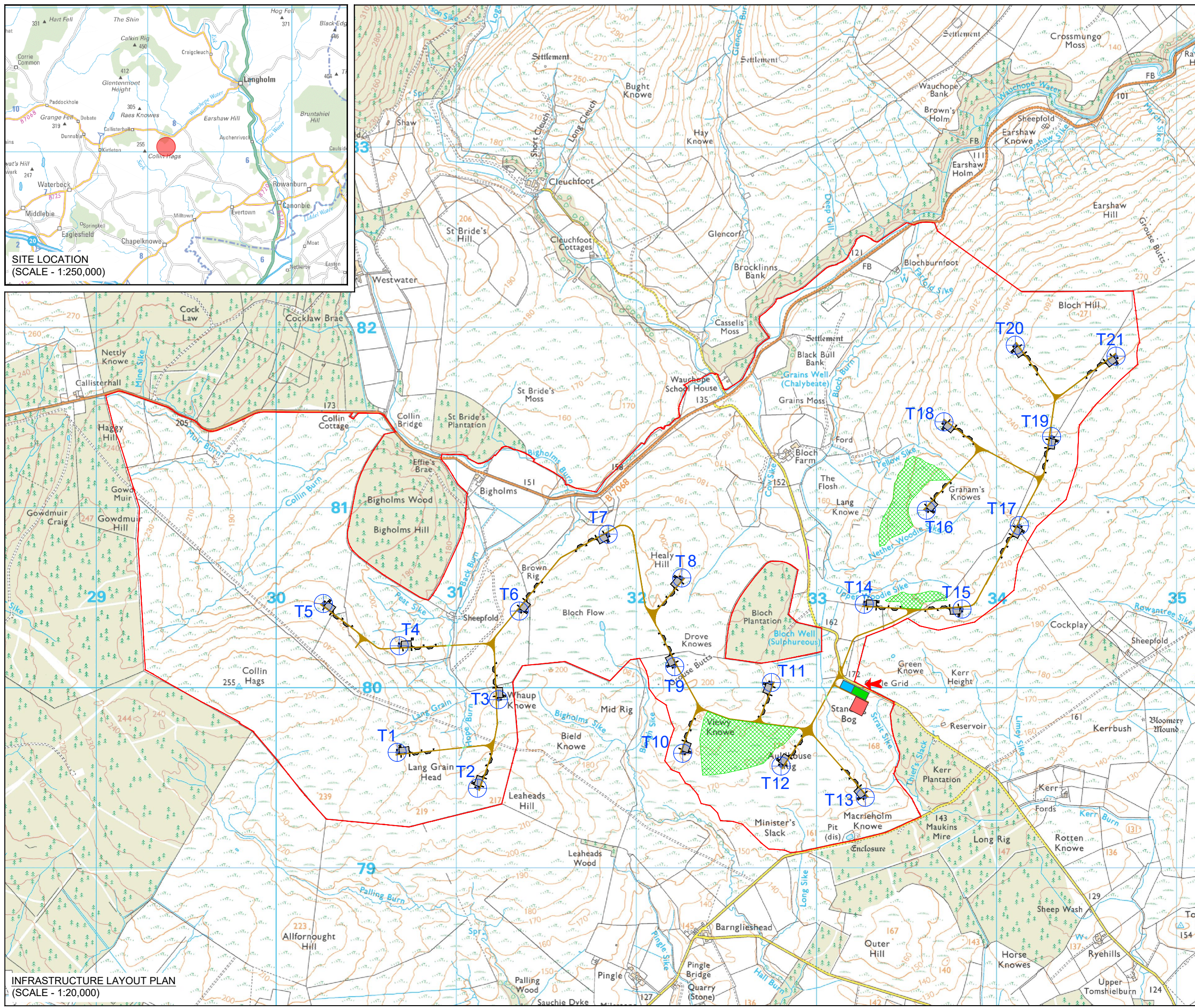
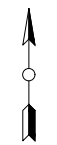

SITE LOCATION
(SCALE - 1:250,000)

INFRASTRUCTURE LAYOUT PLAN
(SCALE - 1:20,000)

ISSUE	DRAWN	CHKD	APPD	DATE	REVISION NOTES
4	FP	AP	JC	2022-08-24	SITE BOUNDARY UPDATED
3	FP	BY APPD	AP	2022-07-26	NEW PROJECT NAME ASSIGNED
2	FP	AP	JC	2022-07-14	TURBINE LOCATIONS UPDATED
1	FP	JC	AP	2022-06-13	FIRST ISSUE

PURPOSE	COORDINATES
FOR DESIGN	OSGB 1936
SCALE	DATUM
1:20,000 @A3	N/A
LAYOUT DRAWING	T-LAYOUT NO
N/A	PSCOsbe024

PROJECT TITLE	
BLOCH WIND FARM	
DRAWING TITLE	
INFRASTRUCTURE LAYOUT	

RES DRAWING NUMBER	REV
04097-RES-LAY-DR-PE-001	4

THIS DRAWING IS THE PROPERTY OF RENEWABLE ENERGY SYSTEMS LIMITED AND NO REPRODUCTION MAY BE MADE IN WHOLE OR IN PART WITHOUT PERMISSION

BEAUFORT COURT,
EGG FARM LANE,
KINGS LANGLEY,
HERTS WD4 8LR. UK
TEL +44 (0) 1923 299200
WWW.RES-GROUP.COM