



**Bloch Wind Farm
Dumfries & Galloway**

Figure 9.6a

Peat Depth Interpolation

© CROWN COPYRIGHT, ALL RIGHTS RESERVED.
2022 LICENCE NUMBER 0100031673.

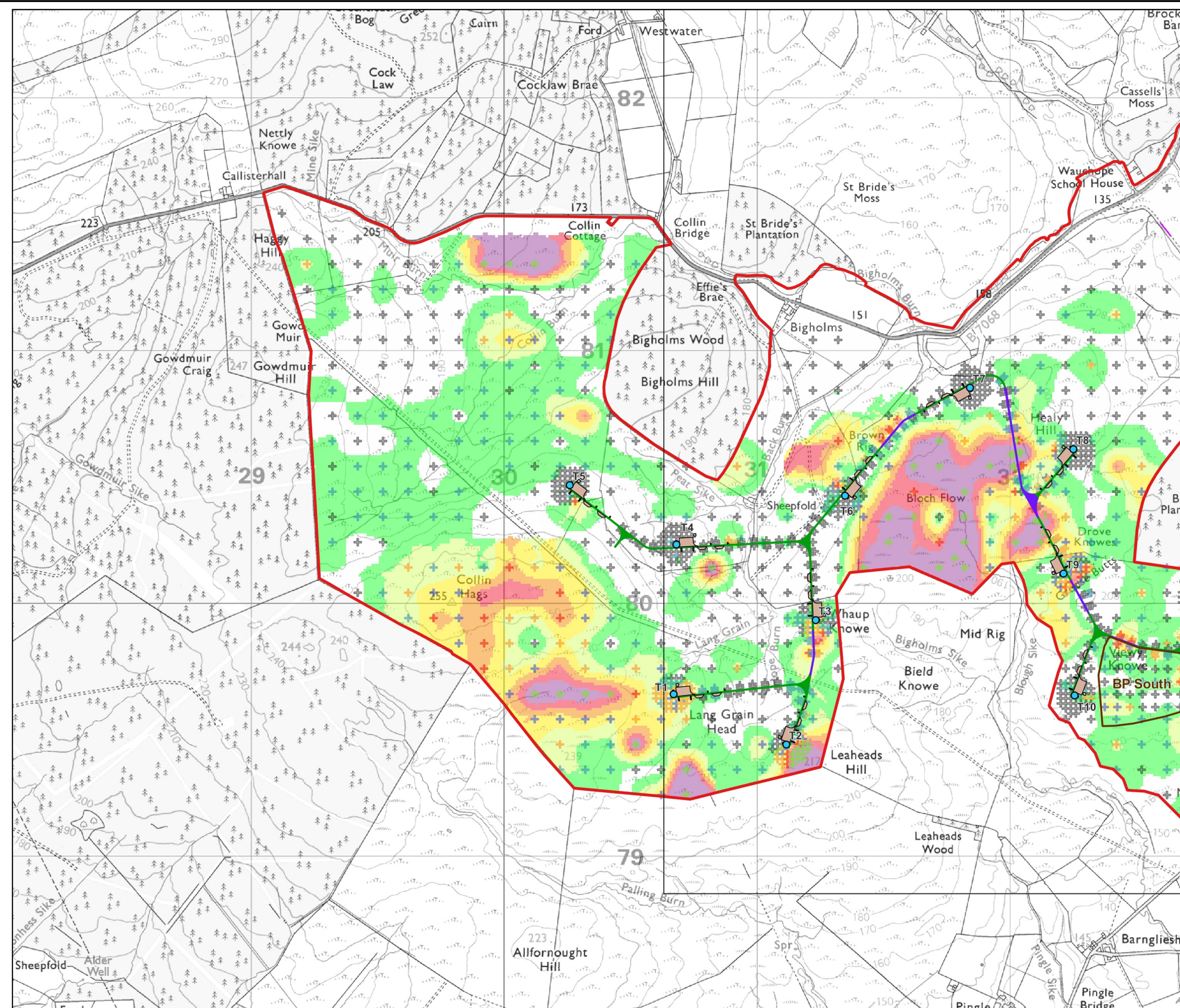

Key

- Site boundary
- Proposed turbine
- Proposed floating track
- Proposed cut & fill track
- Proposed new and upgraded passing bays
- Proposed cranepad
- Proposed temporary construction compound
- Proposed borrow pit
- Proposed substation
- Proposed battery storage

Peat probe (m)

- + <= 0.5
- + 0.5 - 1.0
- + 1.0 - 1.5
- + 1.5 - 2.0
- + 2.0 - 2.5
- + 2.5 - 3.0
- + > 3.0

Interpolated peat depth (m)*

- <= 0.5
- 0.5 - 1.0
- 1.0 - 1.5
- 1.5 - 2.0
- 2.0 - 2.5
- 2.5 - 3.0
- > 3.0

* Peat data interpolated using the Kriging method

LAYOUT DWG: **04097-RES-LAY-DR-PE-001** T-LAYOUT NO.: **010922_21t_A**

DRAWING NUMBER: **GB202289_M_006_B**

SCALE - **1:15,000 @ A3**

ENVIRONMENTAL IMPACT ASSESSMENT REPORT 2022

THIS DRAWING IS THE PROPERTY OF RENEWABLE ENERGY SYSTEMS LTD. AND NO REPRODUCTION MAY BE MADE IN WHOLE OR IN PART WITHOUT PERMISSION



**Bloch Wind Farm
Dumfries & Galloway**

Figure 9.6b

Peat Depth Interpolation

© CROWN COPYRIGHT, ALL RIGHTS RESERVED.
2022 LICENCE NUMBER 0100031673.

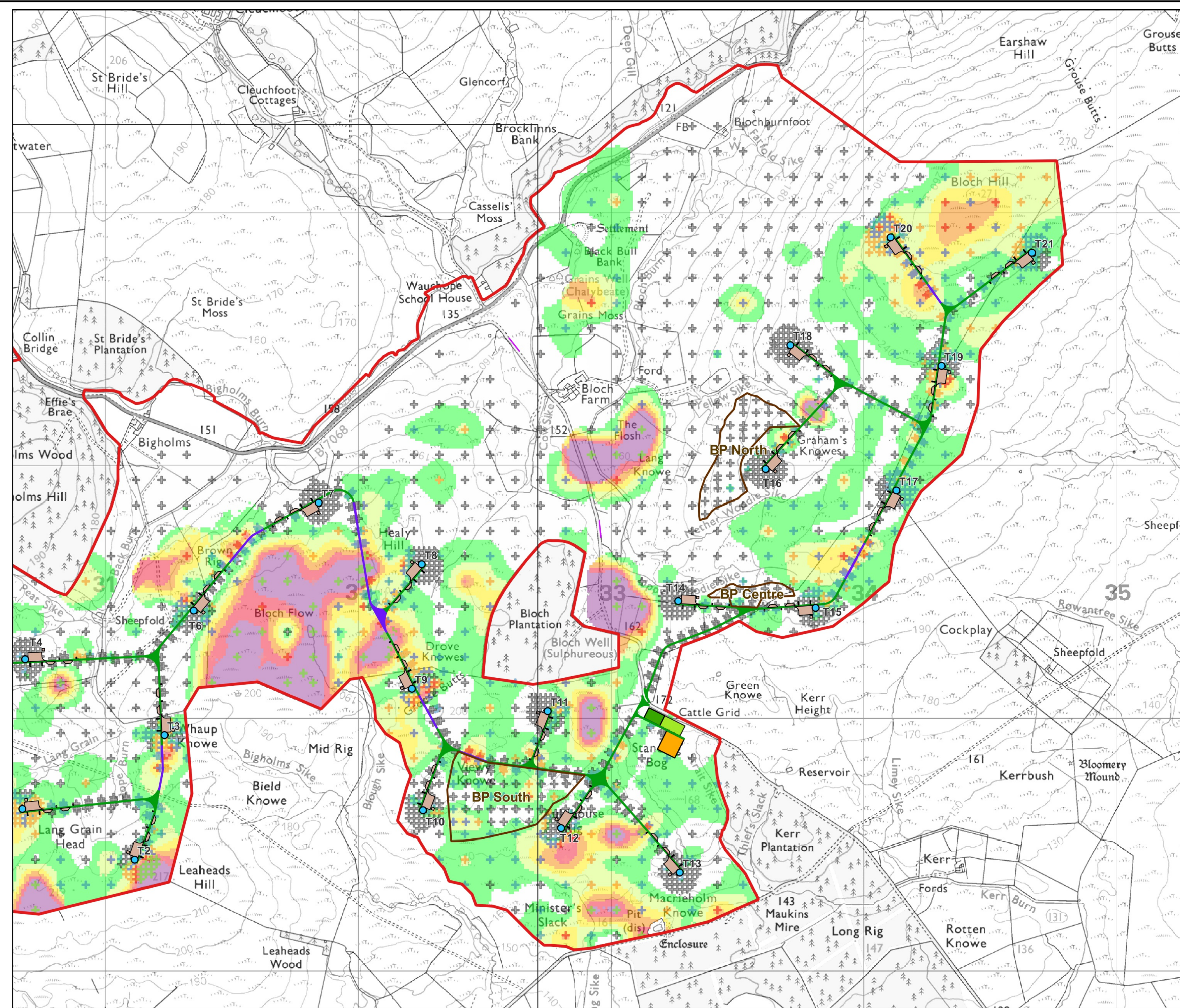

Key

- Site boundary
- Proposed turbine
- Proposed floating track
- Proposed cut & fill track
- Proposed new and upgraded passing bays
- Proposed cranepad
- Proposed temporary construction compound
- Proposed borrow pit
- Proposed substation
- Proposed battery storage

<p>Peat probe (m)</p> <ul style="list-style-type: none"> + <= 0.5 + 0.5 - 1.0 + 1.0 - 1.5 + 1.5 - 2.0 + 2.0 - 2.5 + 2.5 - 3.0 + > 3.0 	<p>Interpolated peat depth (m)*</p> <ul style="list-style-type: none"> <= 0.5 0.5 - 1.0 1.0 - 1.5 1.5 - 2.0 2.0 - 2.5 2.5 - 3.0 > 3.0
---	---

* Peat data interpolated using the Kriging method

LAYOUT DWG: **04097-RES-LAY-DR-PE-001** T-LAYOUT NO.: **010922_21t_A**

DRAWING NUMBER: **GB202289_M_006_B**

SCALE - 1:15,000 @ A3

ENVIRONMENTAL IMPACT ASSESSMENT REPORT 2022

THIS DRAWING IS THE PROPERTY OF RENEWABLE ENERGY SYSTEMS LTD. AND NO REPRODUCTION MAY BE MADE IN WHOLE OR IN PART WITHOUT PERMISSION